Communities of Learning

Kāhui Ako

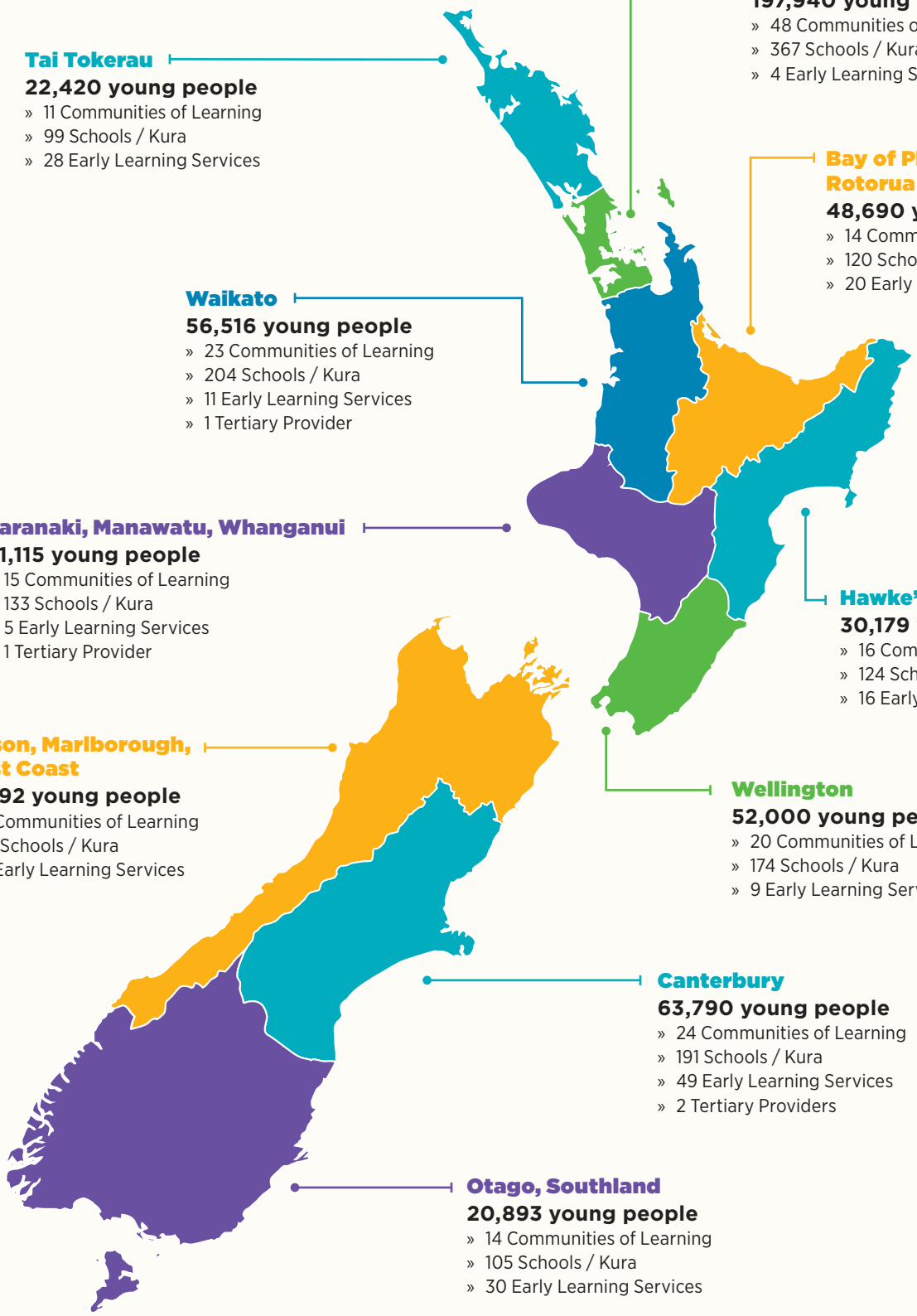

Auckland
197,940 young people
» 48 Communities of Learning
» 367 Schools / Kura
» 4 Early Learning Services

Tai Tokerau
22,420 young people
» 11 Communities of Learning
» 99 Schools / Kura
» 28 Early Learning Services

Bay of Plenty, Taupō, Rotorua
48,690 young people
» 14 Communities of Learning
» 120 Schools / Kura
» 20 Early Learning Services

Waikato
56,516 young people
» 23 Communities of Learning
» 204 Schools / Kura
» 11 Early Learning Services
» 1 Tertiary Provider

Taranaki, Manawatu, Whanganui
31,115 young people
» 15 Communities of Learning
» 133 Schools / Kura
» 5 Early Learning Services
» 1 Tertiary Provider

Hawke's Bay, Gisborne
30,179 young people
» 16 Communities of Learning
» 124 Schools / Kura
» 16 Early Learning Services

Nelson, Marlborough, West Coast
27,792 young people
» 12 Communities of Learning
» 113 Schools / Kura
» 12 Early Learning Services

Wellington
52,000 young people
» 20 Communities of Learning
» 174 Schools / Kura
» 9 Early Learning Services

Canterbury
63,790 young people
» 24 Communities of Learning
» 191 Schools / Kura
» 49 Early Learning Services
» 2 Tertiary Providers

Otago, Southland
20,893 young people
» 14 Communities of Learning
» 105 Schools / Kura
» 30 Early Learning Services

Find yours here:
www.educationcounts.govt.nz/know-your-col

As at April 2017